

Test Report

Report No.:RGST180426008R01

Revision Date: Aug 03, 2018

Page 1 of 6

Instead of RGST180426008

Date: May 03, 2018

Applicant : HEBEI CSG GLASS CO.,LTD
Address : Yongqing Industrial Zone, South of Guojiawu Village, Caojiawu Township, Yongqing County, Hebei Province

Report on the submitted sample(s) said to be:

Sample(s) Name : Super white glass
Sample(s) received date : Apr 26, 2018
Testing period : From Apr 26, 2018 to May 02, 2018

Test Request

Conclusion

(1) As specified by client, to determine the Lead(Pb), Cadmium(Cd), Mercury(Hg), Hexavalent Chromium(Cr⁶⁺), Polybrominated Biphenyls(PBBs) & Polybrominated Diphenyl Ethers(PBDEs), Dibutyl Phthalate (DBP), Benzylbutyl Phthalate (BBP), Bis-(2-ethylhexyl) Phthalate (DEHP) and Diisobutyl Phthalate (DIBP) content in the submitted sample(s) in accordance with Directive 2011/65/EU (RoHS) & its amendment Directive (EU) 2015/863.

Pass



Approved by:

Ben Miao

Technical Manager

This Test Report is issued by the Company subject to its Conditions of Issuance of Test Report printed overleaf or attached. The results shown in this Test Report refer only to the sample(s) tested unless otherwise stated. This Test Report shall not be reproduced except in full, without written approval of the Company.

Shenzhen General Standard Testing Services Co.,Ltd

2/F&3/F-5/F East Wing, Building C10, Zhu'ao 2nd industrial zone, Xixiang Street, Bao'an District, Shenzhen, Guangdong, China

Tel: 86-0755-36307999 Website: www.gst-lab.com

USA • Hong Kong • Shenzhen • Shanghai • Tianjin

Test Report

Report No.:RGST180426008R01

Revision Date: Aug 03, 2018

Page 2 of 6

Instead of RGST180426008

Date: May 03, 2018

Photograph(s) of Sample

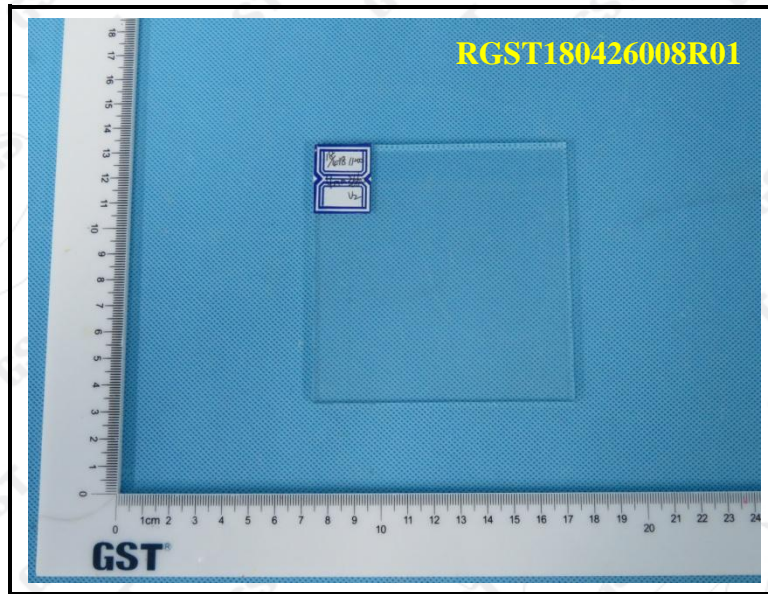

GST authenticate the photo on original report only

Specimen Description:

No.	Test part(s) name
1	Transparent glass

This Test Report is issued by the Company subject to its Conditions of Issuance of Test Report printed overleaf or attached. The results shown in this Test Report refer only to the sample(s) tested unless otherwise stated. This Test Report shall not be reproduced except in full, without written approval of the Company.

Shenzhen General Standard Testing Services Co.,Ltd

2/F&3/F-5/F East Wing, Building C10, Zhu'ao 2nd industrial zone, Xixiang Street, Bao'an District, Shenzhen, Guangdong, China

Tel: 86-0755-36307999 Website: www.gst-lab.com

USA • Hong Kong • Shenzhen • Shanghai • Tianjin

Test Report

Report No.:RGST180426008R01

Revision Date: Aug 03, 2018

Page 3 of 6

Instead of RGST180426008

Date: May 03, 2018

Results:

(1) RoHS 2.0 Restricted materials-Lead, Cadmium, Mercury, Hexavalent Chromium, PBBs&PBDEs, Dibutyl Phthalate, Benzylbutyl Phthalate, Bis-(2-ethylhexyl) Phthalate and Diisobutyl Phthalate content.

Test Item(s)	Test Method	Test Instrument
Lead (Pb) and Cadmium (Cd)	IEC 62321-5:2013	ICP – OES/AAS
Mercury (Hg)	IEC 62321-4:2013	ICP - OES
Chromium (VI)(Cr ⁶⁺)	IEC 62321 Edition 1.0:2008	UV-VIS Spectrophotometer
Polybrominated Biphenyls (PBBs)& Polybrominated Diphenyl Ethers (PBDEs)	IEC 62321-6: 2015	GC-MS
DBP, BBP, DEHP and DIBP	IEC 62321-8: 2017	GC-MS

Test item(s)	Unit	MDL	RoHS Limit	Result(s)
				1
Lead (Pb)	mg/kg	10	1000	N.D.
Cadmium (Cd)	mg/kg	5	100	N.D.
Mercury (Hg)	mg/kg	10	1000	N.D.
Chromium (VI) (Cr ⁶⁺)	mg/kg	2	1000	N.D.
Monobromobiphenyl	mg/kg	10	/	N.D.
Dibromobiphenyl	mg/kg	10	/	N.D.
Tribromobiphenyl	mg/kg	10	/	N.D.
Tetrabromobiphenyl	mg/kg	10	/	N.D.
Pentabromobiphenyl	mg/kg	10	/	N.D.
Hexabromobiphenyl	mg/kg	10	/	N.D.
Heptabromobiphenyl	mg/kg	10	/	N.D.
Octabromobiphenyl	mg/kg	10	/	N.D.
Nonabromodiphenyl	mg/kg	10	/	N.D.
Decabromodiphenyl	mg/kg	10	/	N.D.
Sum of PBBs	mg/kg	/	1000	N.D.
Monobromodiphenyl ether	mg/kg	10	/	N.D.

This Test Report is issued by the Company subject to its Conditions of Issuance of Test Report printed overleaf or attached. The results shown in this Test Report refer only to the sample(s) tested unless otherwise stated. This Test Report shall not be reproduced except in full, without written approval of the Company.

Shenzhen General Standard Testing Services Co.,Ltd

2/F&3/F-5/F East Wing, Building C10, Zhu'ao 2nd industrial zone, Xixiang Street, Bao'an District, Shenzhen, Guangdong, China

Tel: 86-0755-36307999 Website: www.gst-lab.com

USA • Hong Kong • Shenzhen • Shanghai • Tianjin

Test Report

Report No.:RGST180426008R01

Revision Date: Aug 03, 2018

Page 4 of 6

Instead of RGST180426008

Date: May 03, 2018

Test item(s)	Unit	MDL	RoHS Limit	Result(s)
				1
Dibromodiphenyl ether	mg/kg	10	/	N.D.
Tribromodiphenyl ether	mg/kg	10	/	N.D.
Tetrabromodiphenyl ether	mg/kg	10	/	N.D.
Pentabromodiphenyl ether	mg/kg	10	/	N.D.
Hexabromodiphenyl ether	mg/kg	10	/	N.D.
Heptabromodiphenyl ether	mg/kg	10	/	N.D.
Octabromodiphenyl ether	mg/kg	10	/	N.D.
Nonabromodiphenyl ether	mg/kg	10	/	N.D.
Decabromodiphenyl ether	mg/kg	10	/	N.D.
Sum of PBDEs	mg/kg	/	1000	N.D.
Dibutyl Phthalate (DBP)	mg/kg	50	1000	N.D.
Benzylbutyl Phthalate (BBP)	mg/kg	50	1000	N.D.
Bis-(2-ethylhexyl)Phthalate (DEHP)	mg/kg	50	1000	N.D.
Diisobutyl Phthalate (DIBP)	mg/kg	50	1000	N.D.

Note:

- mg/kg=milligram per kilogram
- N.D. =Not Detected (<MDL)
- MDL=Method Detection Limit
- As specified by client, only above test part(s) was/were analyzed

This Test Report is issued by the Company subject to its Conditions of Issuance of Test Report printed overleaf or attached. The results shown in this Test Report refer only to the sample(s) tested unless otherwise stated. This Test Report shall not be reproduced except in full, without written approval of the Company.

Shenzhen General Standard Testing Services Co.,Ltd

2/F&3/F-5/F East Wing, Building C10, Zhu'ao 2nd industrial zone, Xixiang Street, Bao'an District, Shenzhen, Guangdong, China

Tel: 86-0755-36307999 Website: www.gst-lab.com

USA • Hong Kong • Shenzhen • Shanghai • Tianjin

Test Report

Report No.:RGST180426008R01

Revision Date: Aug 03, 2018

Page 5 of 6

Instead of RGST180426008

Date: May 03, 2018

Appendix

1. Test flowchart for Pb / Cd content:

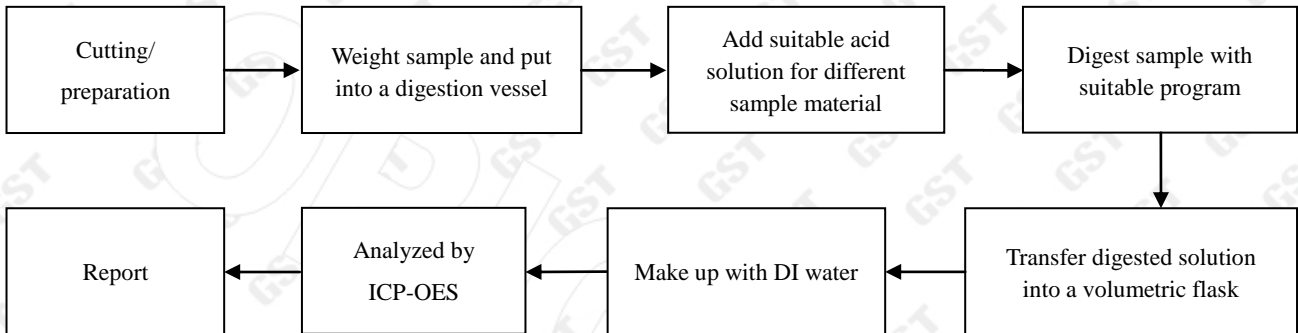

2. Test flowchart for Hg content:

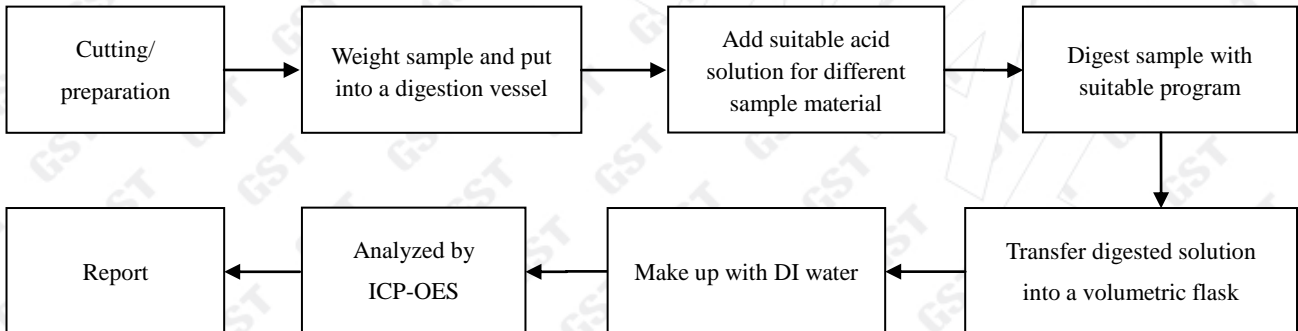

3. Test flowchart for Cr⁶⁺ content in non-metallic material:

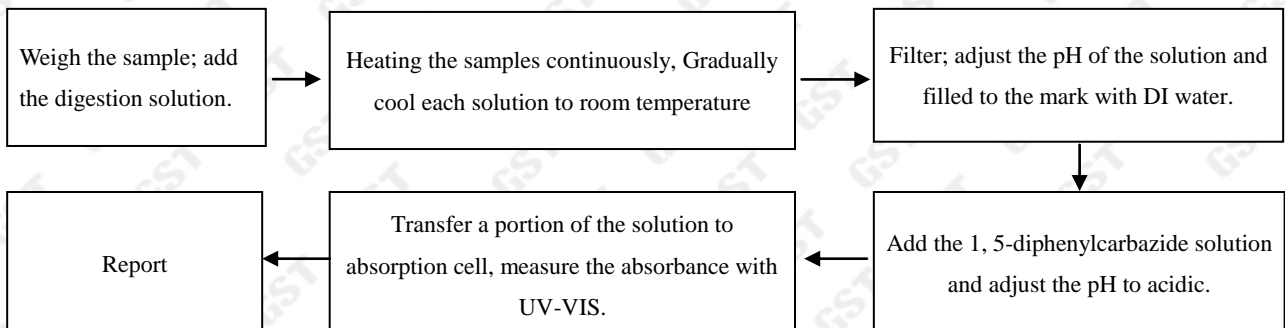

This Test Report is issued by the Company subject to its Conditions of Issuance of Test Report printed overleaf or attached. The results shown in this Test Report refer only to the sample(s) tested unless otherwise stated. This Test Report shall not be reproduced except in full, without written approval of the Company.

Shenzhen General Standard Testing Services Co.,Ltd

2/F&3/F-5/F East Wing, Building C10, Zhu'ao 2nd industrial zone, Xixiang Street, Bao'an District, Shenzhen, Guangdong, China

Tel: 86-0755-36307999 Website: www.gst-lab.com

USA • Hong Kong • Shenzhen • Shanghai • Tianjin

Test Report

Report No.:RGST180426008R01

Revision Date: Aug 03, 2018

Page 6 of 6

Instead of RGST180426008

Date: May 03, 2018

4. Test flowchart for PBBs & PBDEs content:

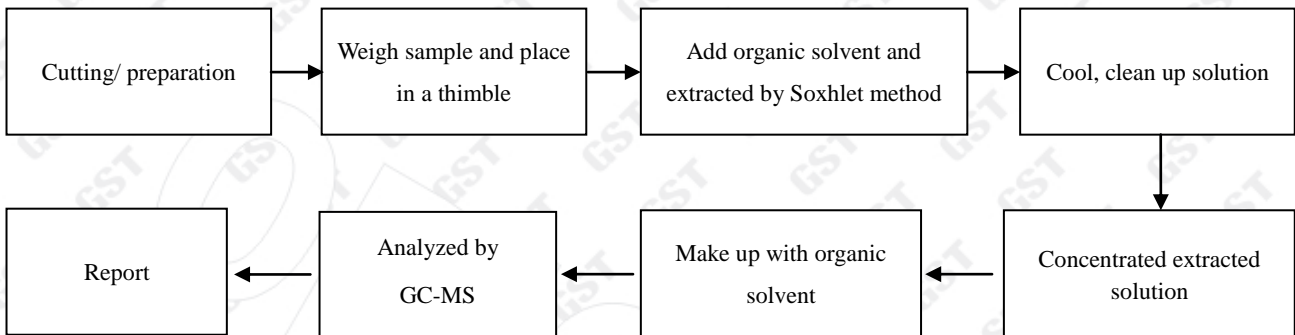

5. Test flow chart for Phthalates content:

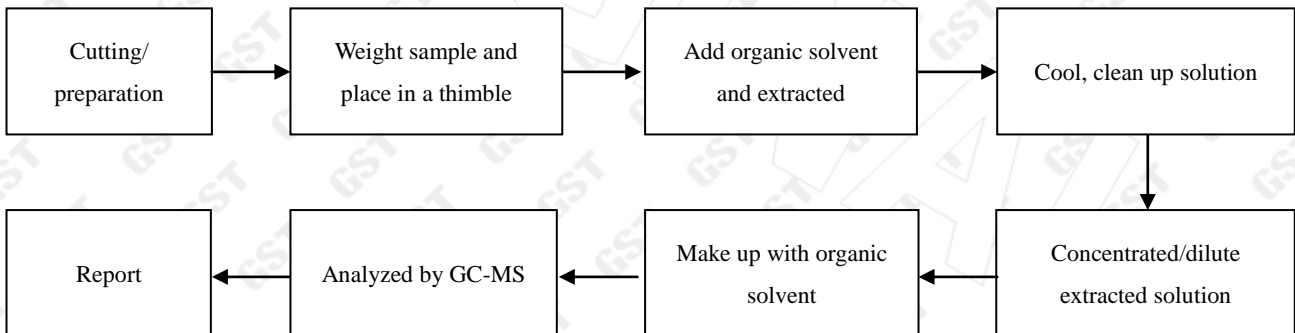

*** End of Report ***

This Test Report is issued by the Company subject to its Conditions of Issuance of Test Report printed overleaf or attached. The results shown in this Test Report refer only to the sample(s) tested unless otherwise stated. This Test Report shall not be reproduced except in full, without written approval of the Company.

Shenzhen General Standard Testing Services Co.,Ltd

2/F&3/F-5/F East Wing, Building C10, Zhu'ao 2nd industrial zone, Xixiang Street, Bao'an District, Shenzhen, Guangdong, China

Tel: 86-0755-36307999

Website: www.gst-lab.com

USA • Hong Kong • Shenzhen • Shanghai • Tianjin